

SCHEDA TECNICA - TECHNICAL DATA

 disponibile a magazzino
available on stock

+100°C

 picchi
 peaks
 +120°C

-20°C

F2 W2 p.122

Fascetta doppioponte W2 / Double bridge W2

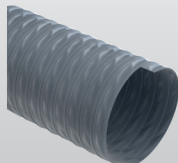
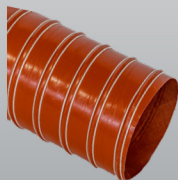
**ARTICOLI DELLA STESSA SERIE
 ITEMS IN THE SAME SERIES**

EOLO HT 180°C (cod. H1) p.47

SILDUCT 2S (cod. P43) p.52

CODICE CODE	Ø INT. Ø INT.	PESO WEIGHT	R. CURVATURA BENDING	LG. ROTOLO COIL LGTH.	VOL. VOL.
	mm	g/m	mm	m	m ³
TR010400000000	40	115	20	10	0,002
TR010450000000*	45	125	23	10	0,002
TR010510000000	51	135	26	10	0,003
TR010550000000*	55	145	28	10	0,003
TR010600000000	60	160	30	10	0,004
TR010630000000	63	165	32	10	0,004
TR010650000000*	65	170	33	10	0,005
TR010700000000	70	165	35	10	0,005
TR010730000000*	73	175	37	10	0,006
TR010760000000	76	180	38	10	0,006
TR010800000000	80	190	40	10	0,007
TR010820000000*	82	195	41	10	0,007
TR010900000000	90	210	45	10	0,009
TR011020000000	102	275	51	10	0,011
TR011070000000*	107	290	54	10	0,012
TR011100000000	110	300	55	10	0,013
TR011150000000	115	310	58	10	0,014
TR011200000000	120	325	60	10	0,015
TR011250000000*	125	340	63	10	0,016
TR011270000000	127	345	64	10	0,017
TR011300000000	130	350	65	10	0,018
TR011400000000	140	380	70	10	0,021
TR011520000000	152	410	76	10	0,024
TR011600000000	160	420	80	10	0,027
TR011630000000*	163	430	82	10	0,028
TR011700000000*	170	445	85	10	0,030
TR011800000000	180	475	90	10	0,034
TR012000000000*	200	525	100	10	0,041
TR012030000000	203	535	102	10	0,043
TR012280000000	228	600	114	10	0,054
TR012300000000*	230	600	115	10	0,055
TR012540000000	254	840	127	10	0,067
TR012790000000*	279	920	140	10	0,080
TR013050000000	305	1005	153	10	0,124
TR013100000000*	310	1020	155	10	0,099
TR013150000000*	315	1040	158	10	0,102
TR013300000000*	330	1090	165	10	0,112
TR013560000000	356	1175	178	10	0,130
TR014060000000	406	1335	203	10	0,168
TR014550000000*	455	1875	228	10	0,211
TR015000000000*	500	2055	250	10	0,255
TR015050000000*	505	2080	253	10	0,260

*Disponibile su richiesta, per quantitativi da concordare con l'ufficio vendite.

*Available on request, contact our sales office for more info and quantities.

I dati tecnici riportati sono stati misurati a 23°C e al 50% di umidità.

The technical data here reported have been measured at 23°C with 50% humidity.