

# EOLO HT 180°C



**(ES)** Tubo de color gris realizado con tejido de poliéster recubierto de TPU autoextinguible. Espiral de refuerzo en acero incorporada entre los dos extractos. Auto-extinguible según UL 94 V0, NFP 92503 (M1) y NF EN 2310 /FAR25-853-a). Exento de silicona, plastificantes y ftalatos.

- Ventilación industrial, aspiración de gases, humos de soldadura, usado en la industria mecánica, automovilística y plástica.

**(EN)** Grey duct made with flame resistant TPU coated polyester fabric and reinforced by steel spiral welded between the two layers. The material is flame retardant V(TM)-0 according to UL 94, grade M1 according to NF P 92-503 and in compliance with NF EN 2310, grade FAR25-853-a. SILICON FREE, it is also free from phthalates and softeners.

- Civil and naval conditioning plants, ventilation systems, suction of fumes, vapours, powders, gas.



## CÓD. H1

Ø mm 40-505

Espiral de acero  
Steel spiral

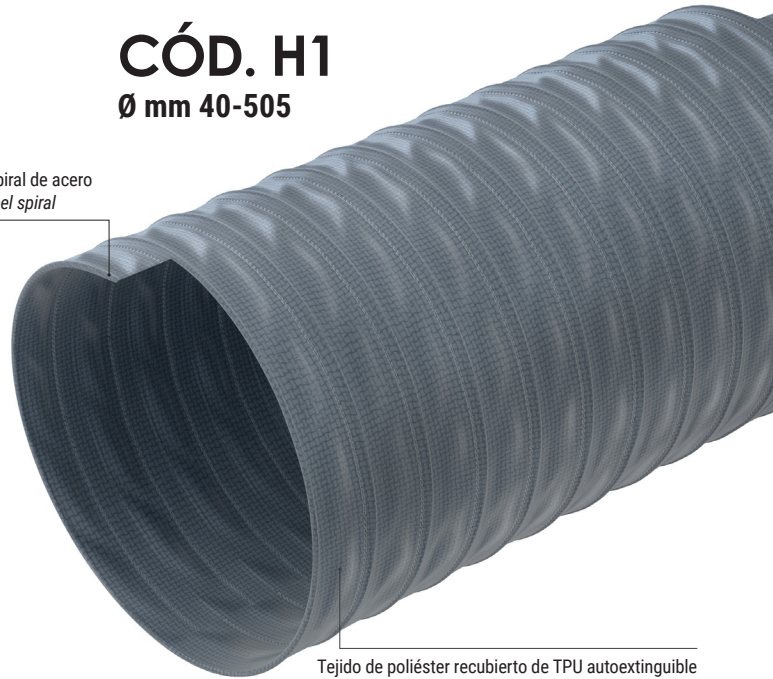

Tejido de poliéster recubierto de TPU autoextinguible  
Flame resistant TPU coated polyester fabric

| FICHA TÉCNICA · TECHNICAL DATA | CÓDIGO         | Ø INT. | PESO   | R. CURVATURA | LG. ROLLO  | VOL.           |
|--------------------------------|----------------|--------|--------|--------------|------------|----------------|
|                                | CODE           | Ø INT. | WEIGHT | BENDING      | COIL LGTH. | VOL.           |
|                                |                | mm     | g/m    | mm           | m          | m <sup>3</sup> |
|                                | H101040000000* | 40     | 125    | 20           | 10         | 0,002          |
|                                | H101045000000* | 45     | 140    | 23           | 10         | 0,002          |
|                                | H101051000000* | 51     | 150    | 26           | 10         | 0,003          |
|                                | H101055000000* | 55     | 165    | 28           | 10         | 0,003          |
|                                | H101060000000* | 60     | 175    | 30           | 10         | 0,004          |
|                                | H101063000000* | 63     | 185    | 32           | 10         | 0,004          |
|                                | H101065000000* | 65     | 190    | 33           | 10         | 0,005          |
|                                | H101070000000* | 70     | 185    | 35           | 10         | 0,005          |
|                                | H101076000000* | 76     | 200    | 38           | 10         | 0,006          |
|                                | H101080000000* | 80     | 210    | 40           | 10         | 0,007          |
|                                | H101082000000* | 82     | 215    | 41           | 10         | 0,007          |
|                                | H101090000000* | 90     | 240    | 45           | 10         | 0,009          |
|                                | H101102000000* | 102    | 310    | 51           | 10         | 0,011          |
|                                | H101107000000* | 107    | 325    | 54           | 10         | 0,012          |
|                                | H101110000000* | 110    | 330    | 55           | 10         | 0,013          |
|                                | H101115000000* | 115    | 345    | 58           | 10         | 0,014          |
|                                | H101120000000* | 120    | 360    | 60           | 10         | 0,015          |
|                                | H101127000000* | 127    | 385    | 64           | 10         | 0,017          |
|                                | H101130000000* | 130    | 390    | 65           | 10         | 0,018          |
|                                | H101140000000* | 140    | 420    | 70           | 10         | 0,021          |
|                                | H101152000000* | 152    | 460    | 76           | 10         | 0,024          |
|                                | H101160000000* | 160    | 470    | 80           | 10         | 0,027          |
|                                | H101163000000* | 163    | 475    | 82           | 10         | 0,028          |
|                                | H101180000000* | 180    | 525    | 90           | 10         | 0,034          |
|                                | H101203000000* | 203    | 595    | 102          | 10         | 0,043          |
|                                | H101220000000* | 220    | 640    | 110          | 10         | 0,050          |
|                                | H101228000000* | 228    | 665    | 114          | 10         | 0,054          |
|                                | H101254000000* | 254    | 910    | 127          | 10         | 0,067          |
|                                | H101279000000* | 279    | 1000   | 140          | 10         | 0,080          |
|                                | H101305000000* | 305    | 1095   | 153          | 10         | 0,124          |
|                                | H101315000000* | 315    | 1130   | 158          | 10         | 0,102          |
|                                | H101330000000* | 330    | 1180   | 165          | 10         | 0,112          |
|                                | H101356000000* | 356    | 1275   | 178          | 10         | 0,130          |
|                                | H101406000000* | 406    | 1455   | 203          | 10         | 0,236          |
|                                | H101500000000* | 500    | 2015   | 250          | 10         | 0,357          |
|                                | H101505000000* | 505    | 2035   | 253          | 10         | 0,364          |



F2 W2 p.122  
Abrazaderas doble puente W2 / Double bridge W2

### ARTÍCULOS DE LA MISMA SERIE ITEMS IN THE SAME SERIES

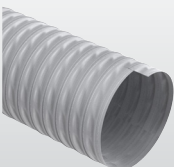

EOLO TERMORESISTENTE (cód. TR) p.46

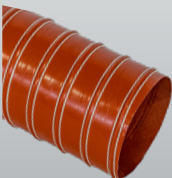

SILDUCT 2S (cód. P43) p.52

\*Disponibile bajo pedido, para cantidades a convenir con el departamento de ventas.  
\*Available on request, contact our sales office for more info and quantities.  
Los datos técnicos indicados se midieron a 23°C y 50% de humedad.  
The technical data here reported have been measured at 23°C with 50% humidity.